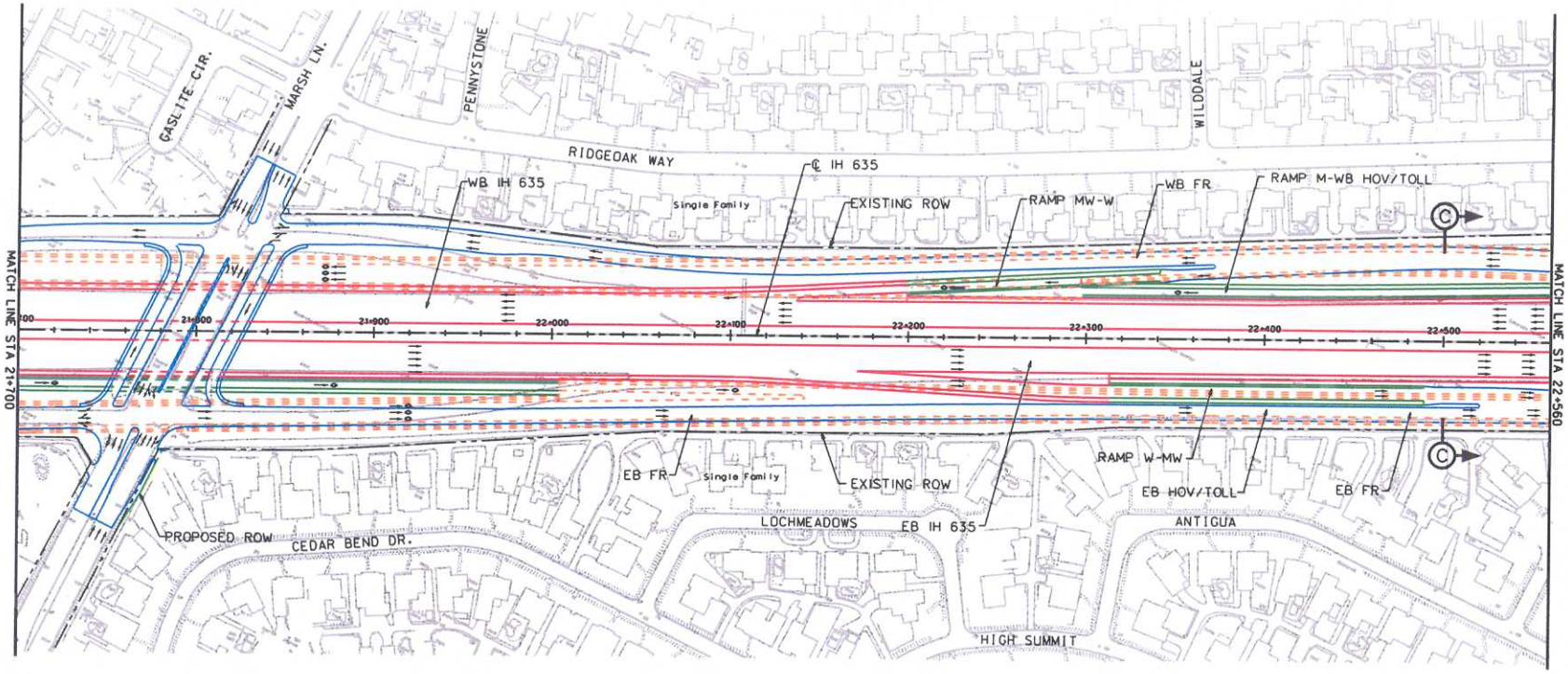

N

0 20 40 60 80 100
(in meters)

CONVERSION FACTOR

1 FOOT = 0.3048 METER

LEGEND

- PROPOSED MAIN LANE
- PROPOSED HOV LANE
- PROPOSED FRONTAGE ROAD
- PROPOSED RAMP
- PROPOSED DIRECT CONNECTOR
- BY-PASS FRONTAGE ROAD
- EXISTING
- EXISTING ROW
- PROPOSED ROW

Texas Department of Transportation

INTERSTATE 635 LBJ Corridor Transportation Study

IH 635 PRELIMINARY PLAN VIEW

STA 21+700 TO STA 22+560

DATE: APRIL 2002

SHEET 8 OF 23

11T12 g:\lbj\metschem\west\codd\EA\bwpl-ea08.dgn 06-SEP-2002